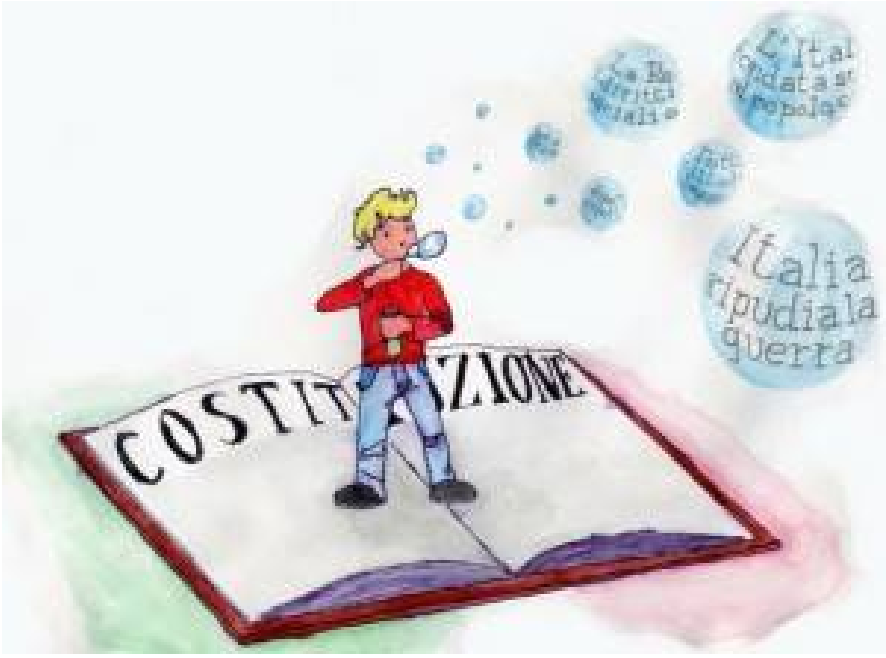
Italia
ripudiala
guerra